

\$159,000 - 0.863 Ac Maple Street, Freeport

MLS® #924803

\$159,000

Bedroom, Bathroom, 37,462 sqft

Land on 0.86 Acres

N/A, Freeport, FL

Build your own home on this .86 acre lot just south of Hwy 20 only 6.5 miles east of County Line Road (border of Okaloosa and Walton County). Wooded lot is high and dry and does not require flood insurance even though the bay is right down the road. The zoning of this lot is Rural Village . The lot has extra access by being between roads. Maple street on the West side and Bayshore Drive on the East side.

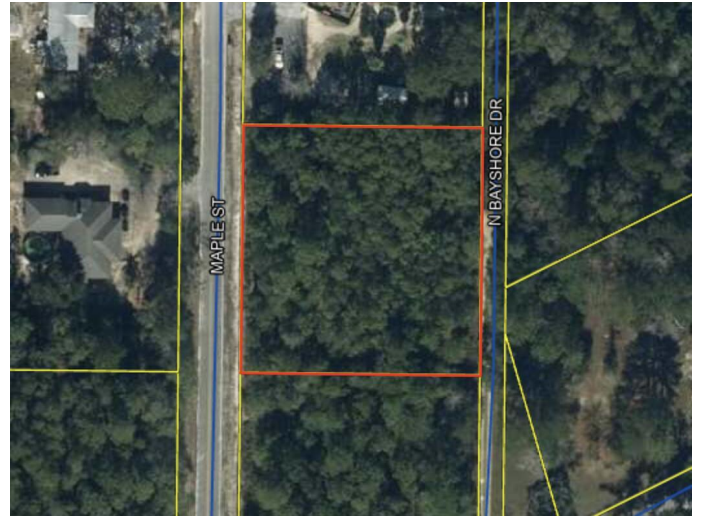

Essential Information

MLS® #	924803
Price	\$159,000
Sold Price	\$159,000
Date Sold	2023-07-07
Days until Sold	32
Square Footage	37,462
Acres	0.86
Type	Land
Sub-Type	Vacant Land
Status	Sold

Community Information

Address	0.863 Ac Maple Street
Area	20 - Freeport
Subdivision	N/A
City	Freeport
County	Walton

State	FL
Zip Code	32439

Amenities

Utilities	Other
Features	Interior, Within 1/2 Mile to Water, Wooded

Exterior

Lot Description	Interior, Within 1/2 Mile to Water, Wooded
-----------------	--

School Information

Elementary	Freeport
Middle	Freeport
High	Freeport

Additional Information

Days on Website	347
Zoning	See Remarks
HOA Fees	0.00

Listing Details

Listing Office	Coldwell Banker Realty
----------------	------------------------